

SERVER UPDATE

- Disable any **Restore Function Software** & Reboot client PC.
(G-Cafe Restore Function, Deep Freeze, Shadow Defender, etc.)
- Open G-Cafe Timer Server, log-in as admin and wait for at least 2-5 minutes.
 - Server application will automatically close and restart.
 - Check if the version indicated at the lower right corner is the latest version.
(see picture below)



- Once updated, close the application and restart the client PC.
- After the client PC boots up, enable Restore Function Software and Restart.
- Congratulations! You now have the latest version of G-Cafe Timer. (v.2.2.5)

CLIENT UPDATE

1. Automatic Update.

- Disable any **Restore Function Software** & Reboot client PC.
- Wait for at least 2-5 minutes or login a session on client PC then Restart.
- Check on the server if the client PC version is updated. If not, Restart the client PC again.
(see picture below)

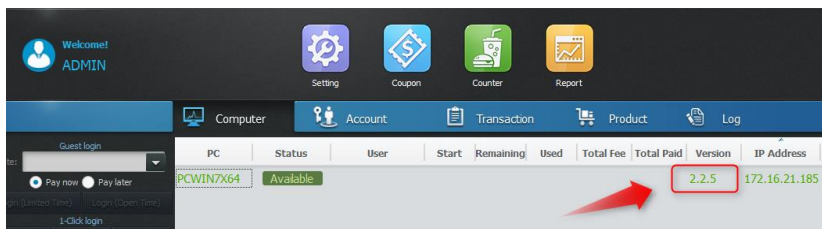

- If the version is updated, restart the client PC.
- After the client PC boots up, enable your Restore Function Software and restart the client PC.
- Congratulations! You now have the latest version of G-Cafe Timer. (v.2.2.5)

2. Update via Server

- Disable any **Restore Function Software** & Reboot client PC.
- On "Timer Server", right-click the client PC, select PC Control >> Update Client >> "Update selected Available PC".

(see picture below)

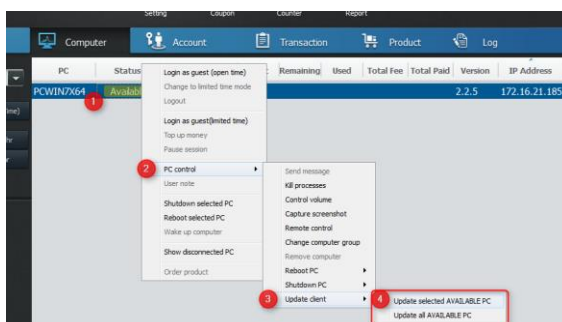

- If the version was updated, restart the client PC.

- After the client PC boots up, enable your Restore Function Software and Restart.
- Congratulations! You now have the latest version of G-Cafe Timer. (v.2.2.5)